

Biele krvinky, pochodom v chod!

Absolvenská prednáška

Nikola Čanigová

28.1.2020

Cesta na IST



Interdisciplinarita a základný výskum

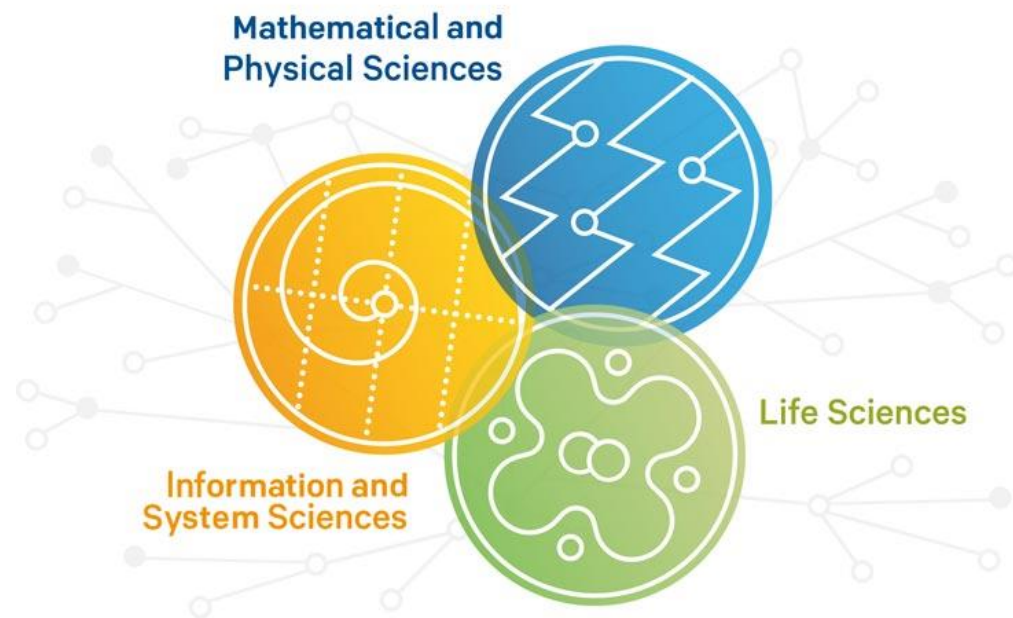

Typický deň na IST

- Labák
- Bunkové kultúry
- Mikroskopy



Pohyb buniek

Vývin



rybie embryo

Imunita

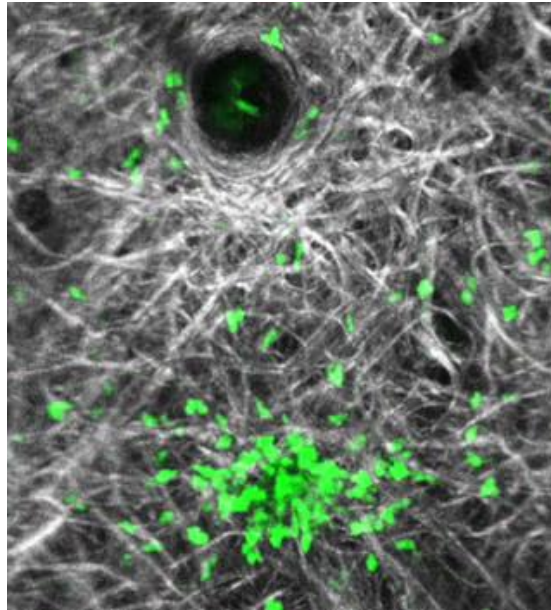

neutrofily

Ochorenia

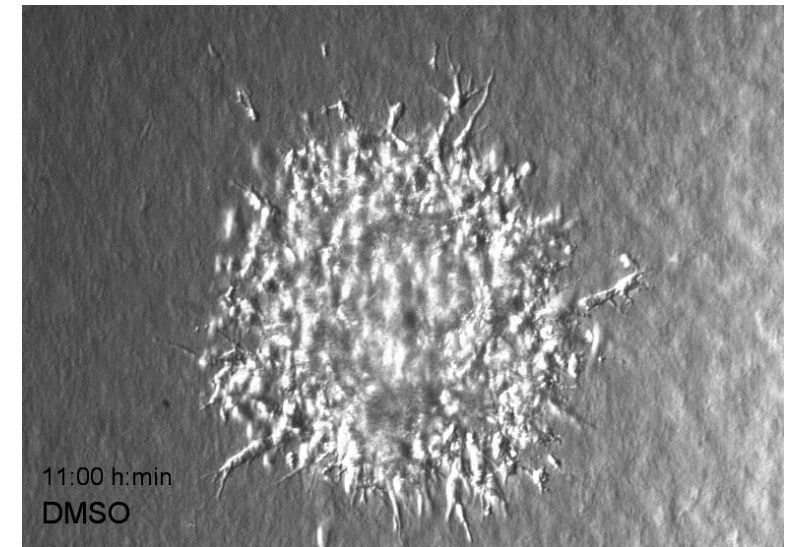

rakovinové bunky

Dlhá životná púť dendritických buniek

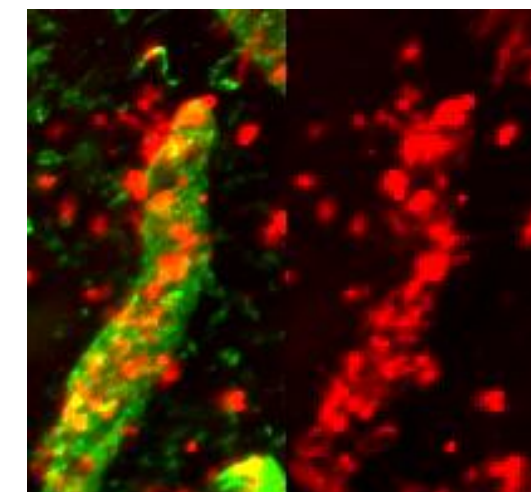
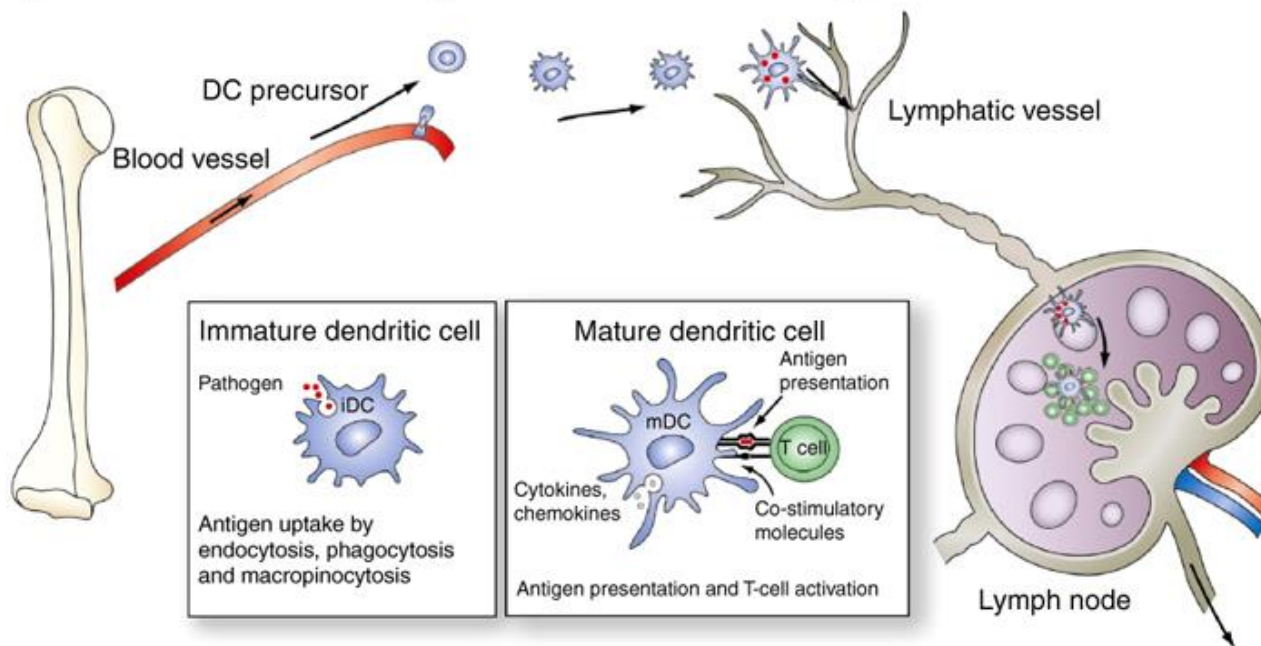
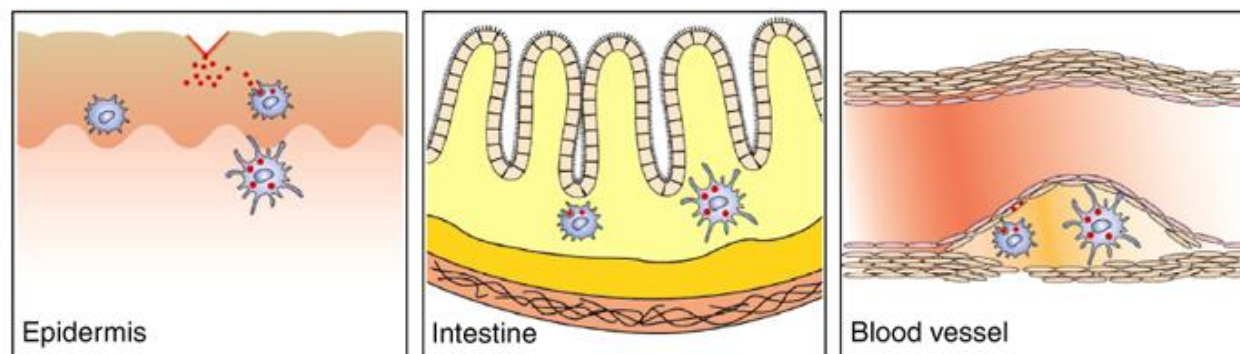
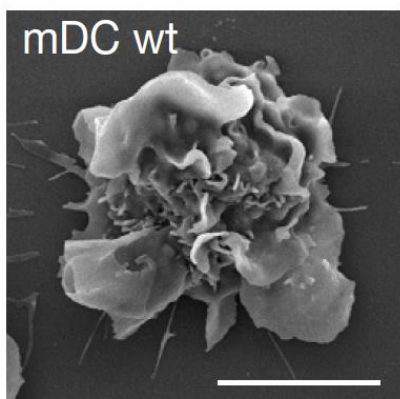
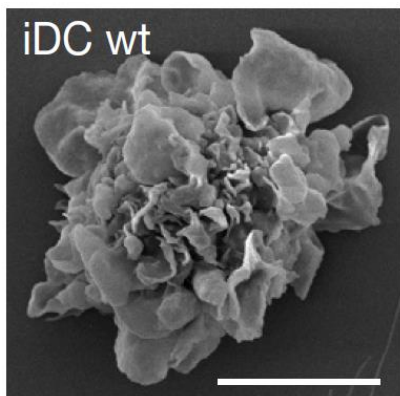

Lymfatické cievy
Dendritické bunky

Ako študujeme dendritické bunky?

In vivo

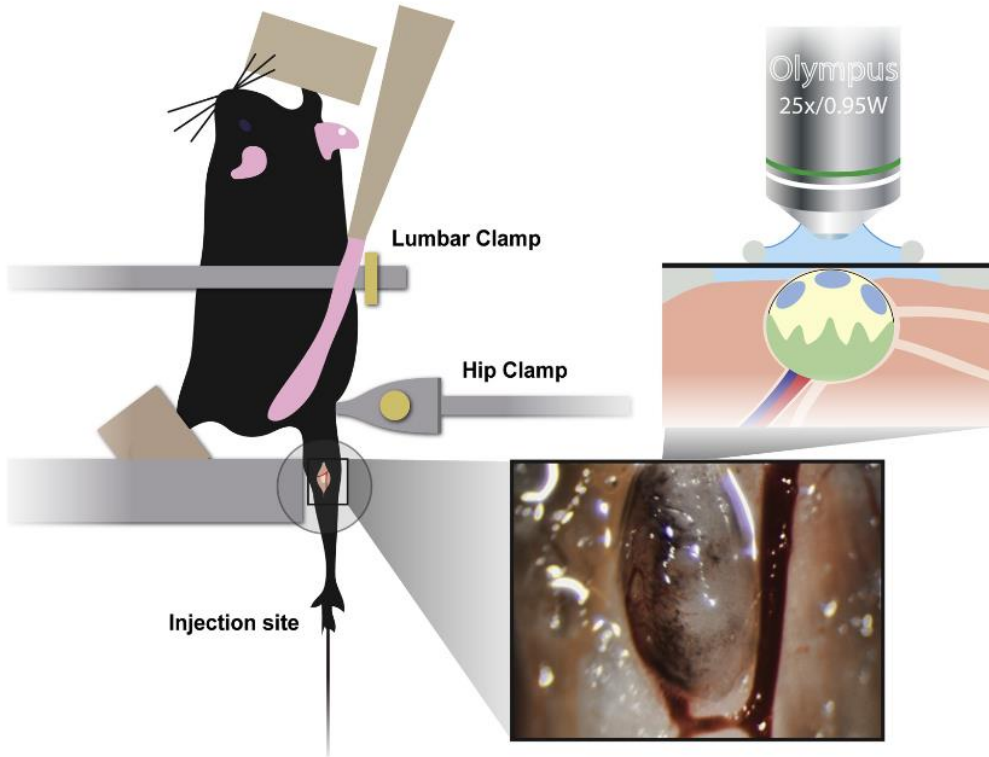

In vitro

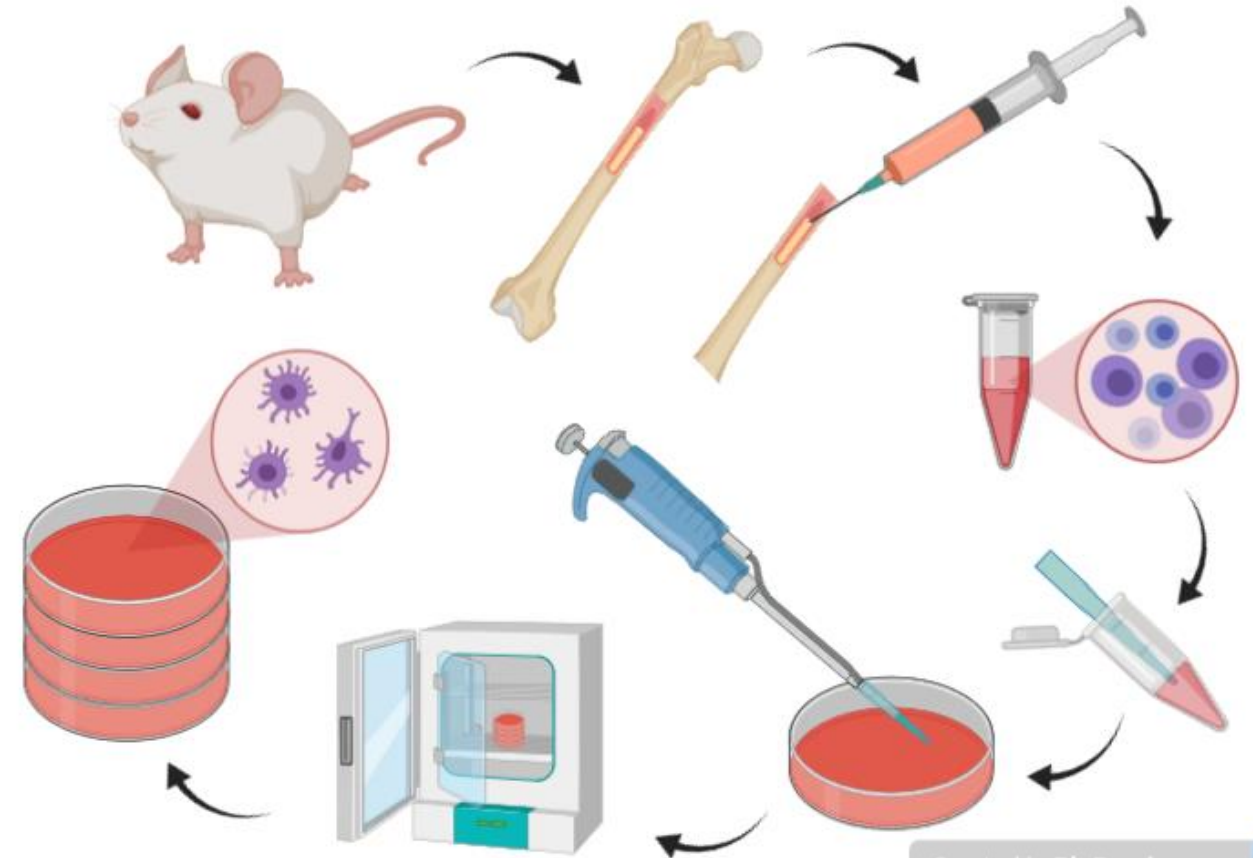

Created in BioRender.com 

Tri základné predpoklady pre pohyb buniek

Vnímanie smeru



Polarizácia

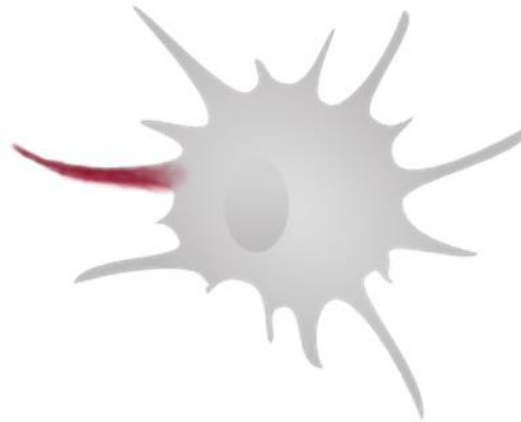

Generovanie síl

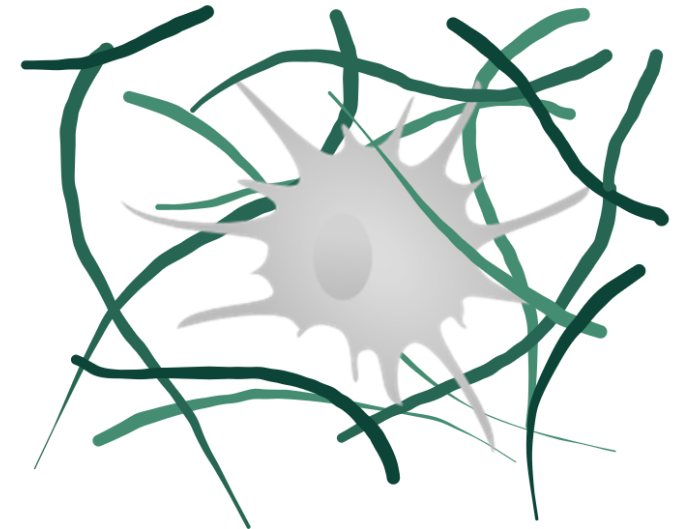

Vnímanie smeru a polarizácia

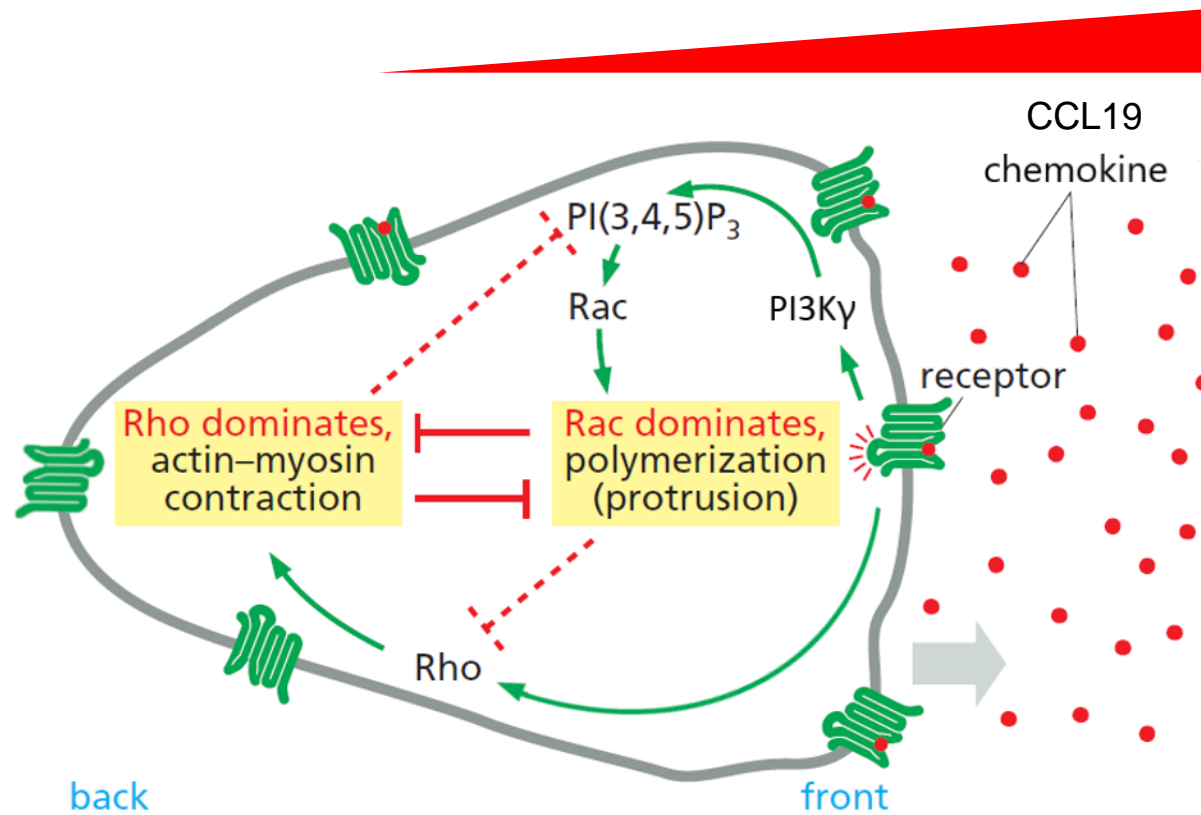

Generovanie síl - Cytoskelet

Aktín

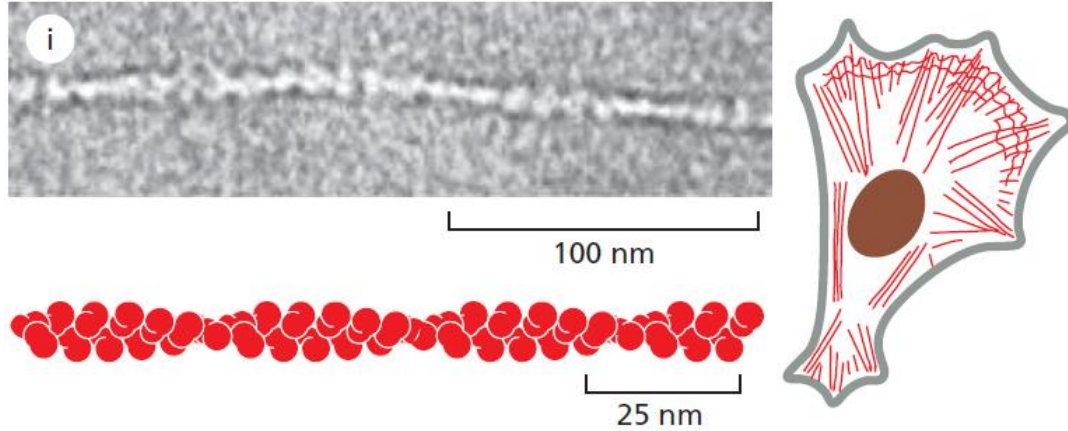

Mikrotubuly

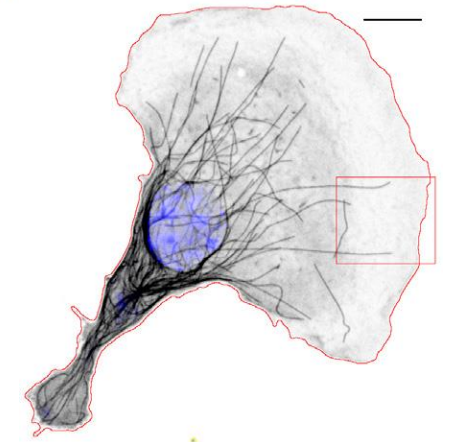
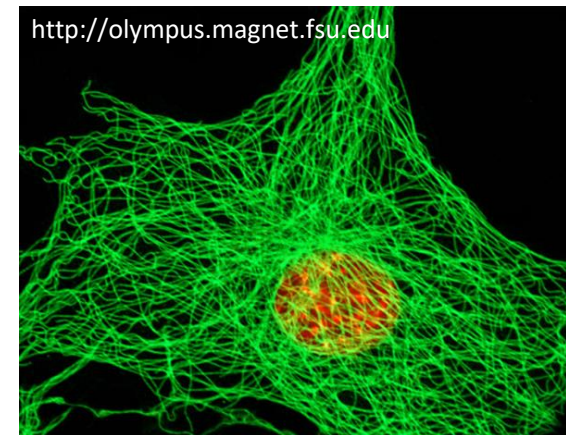
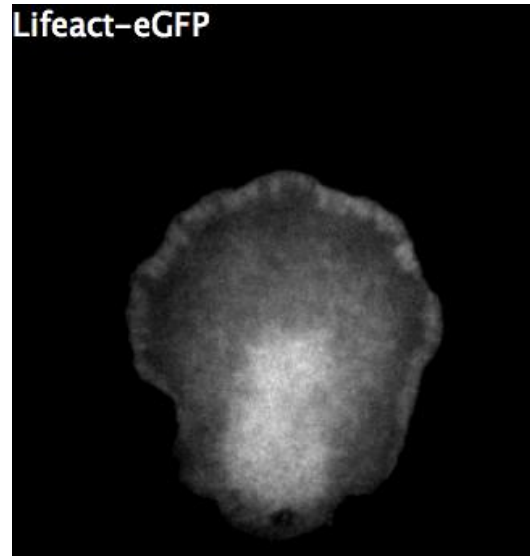
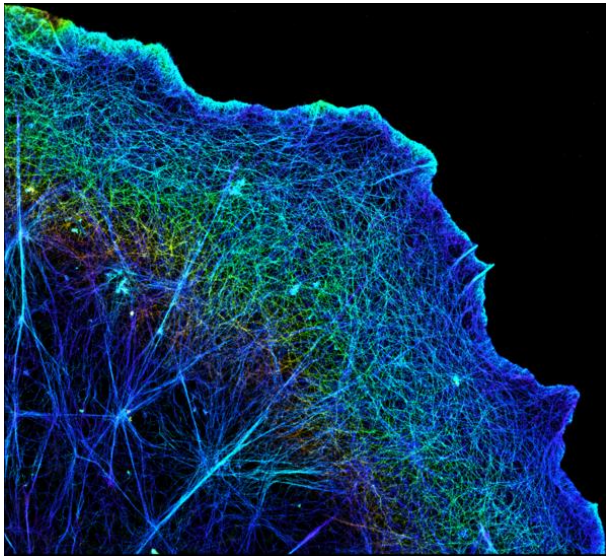
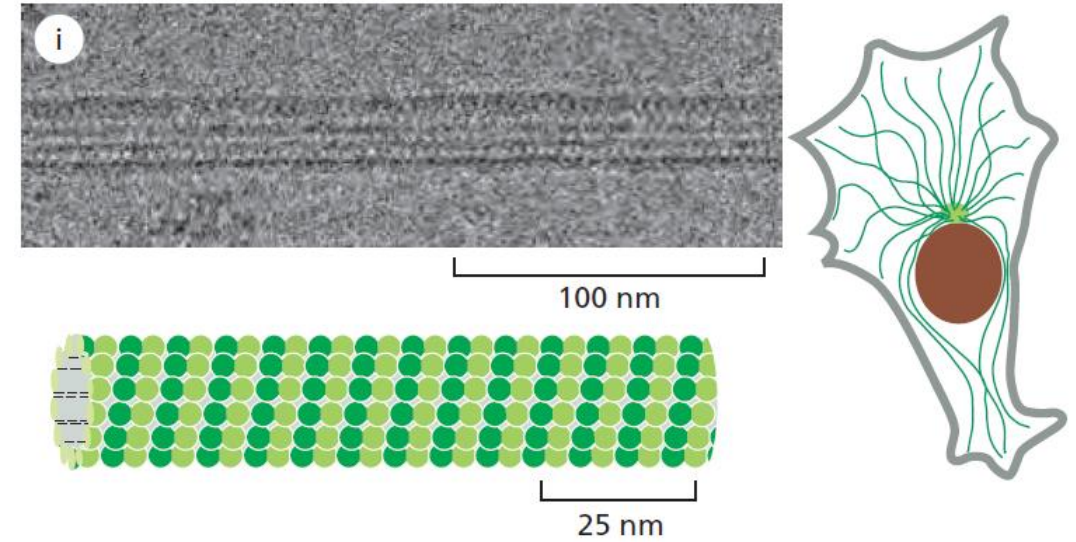

Generovanie síl - Integríny

Pohyb závislý na integrínoch

- ▶ Adhesion based
- ▶ Polymerization driven

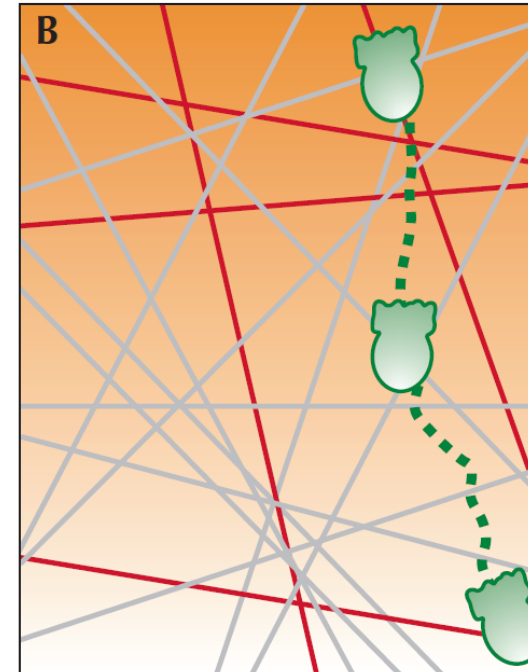
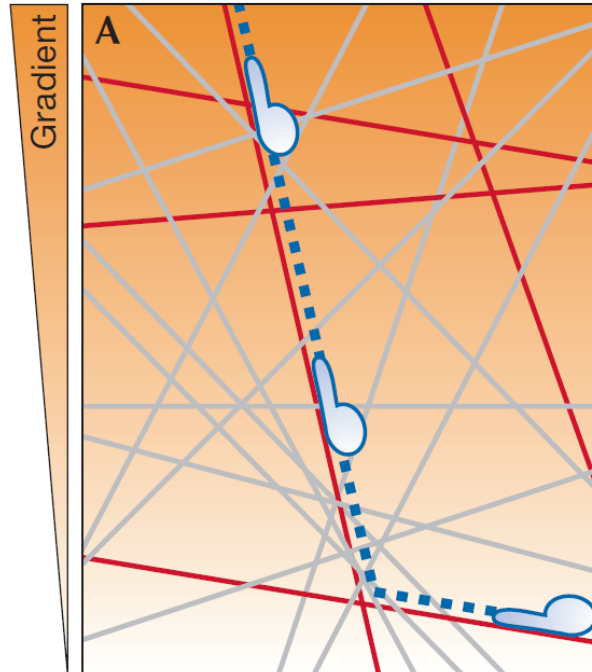
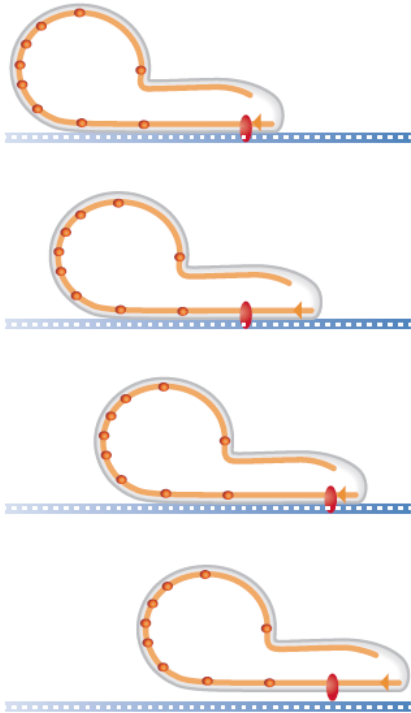

Pohyb nezávislý na integrínoch

- ▶ Deformation based
- ▶ Polymerization driven

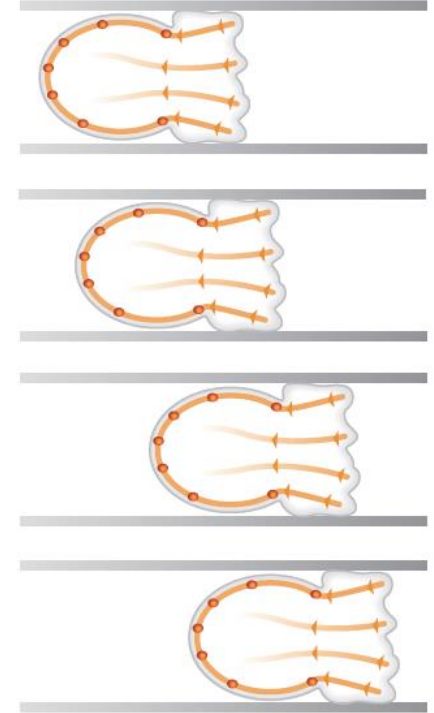

Dendritické bunky potrebujú adhéziu v 2D

- 2D experiment s gradientom chemokínu a bunkami migrujúcimi pod vrstvou agarózy

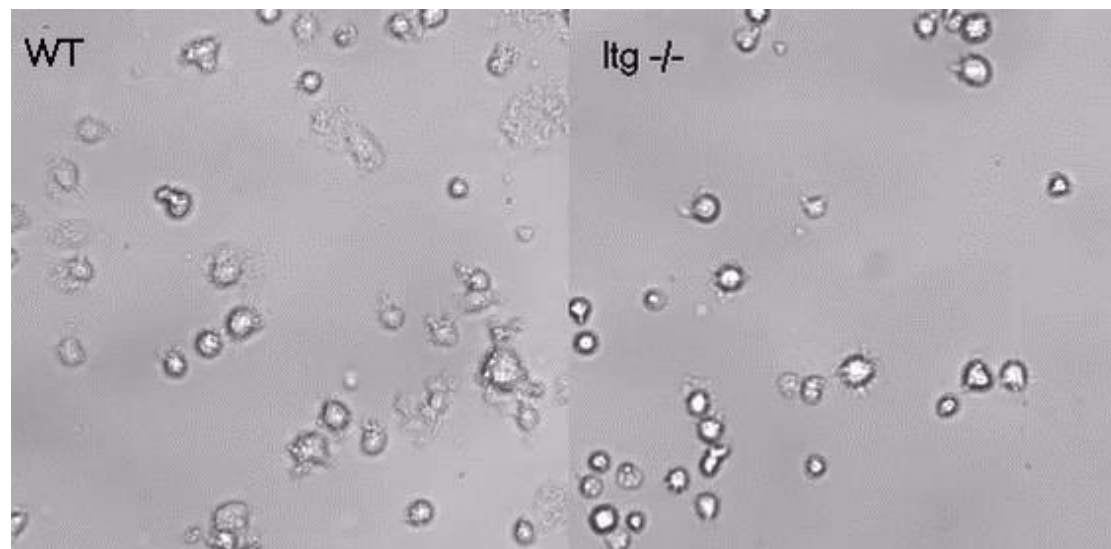
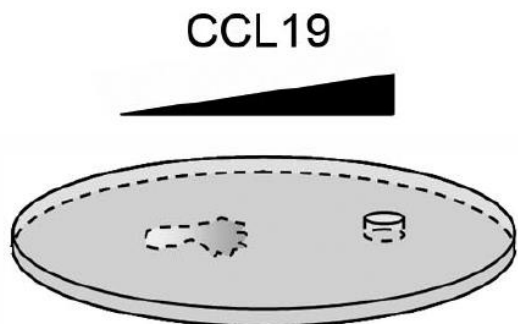

→ dendritické bunky sa bez integrínov nedokážu pohybovať v 2D priestoroch

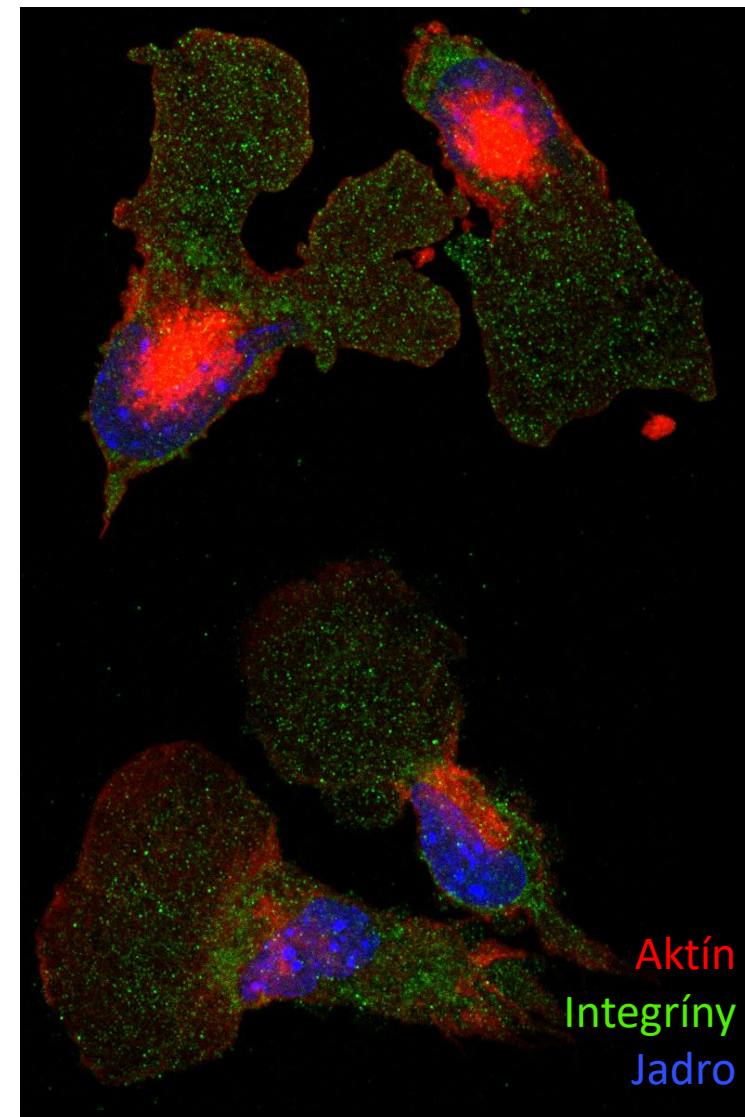

Dendritické bunky nepotrebujú adhéziu v 3D

- Experiment s gradientom chemokínu a 3D sieťou kolagénových vlákien

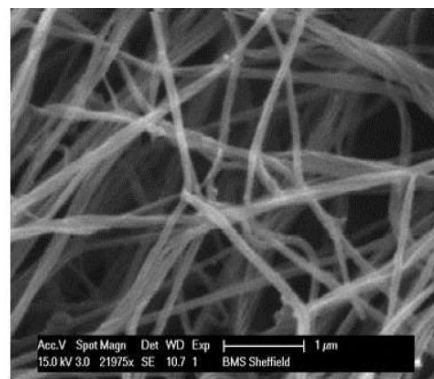
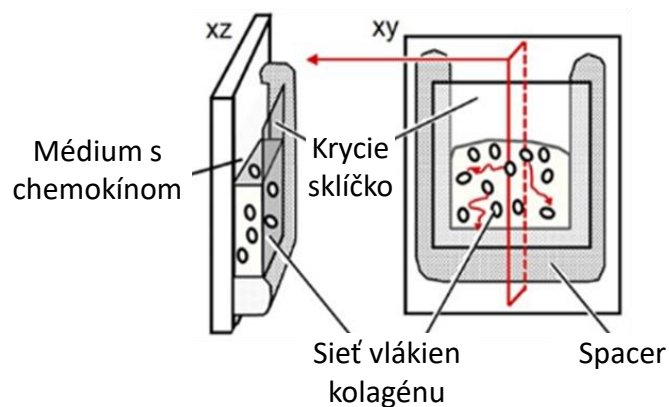

Sieť kolagénových vlákien

→ dendritické bunky používajú geometriu prostredia na ich poháňanie vpred

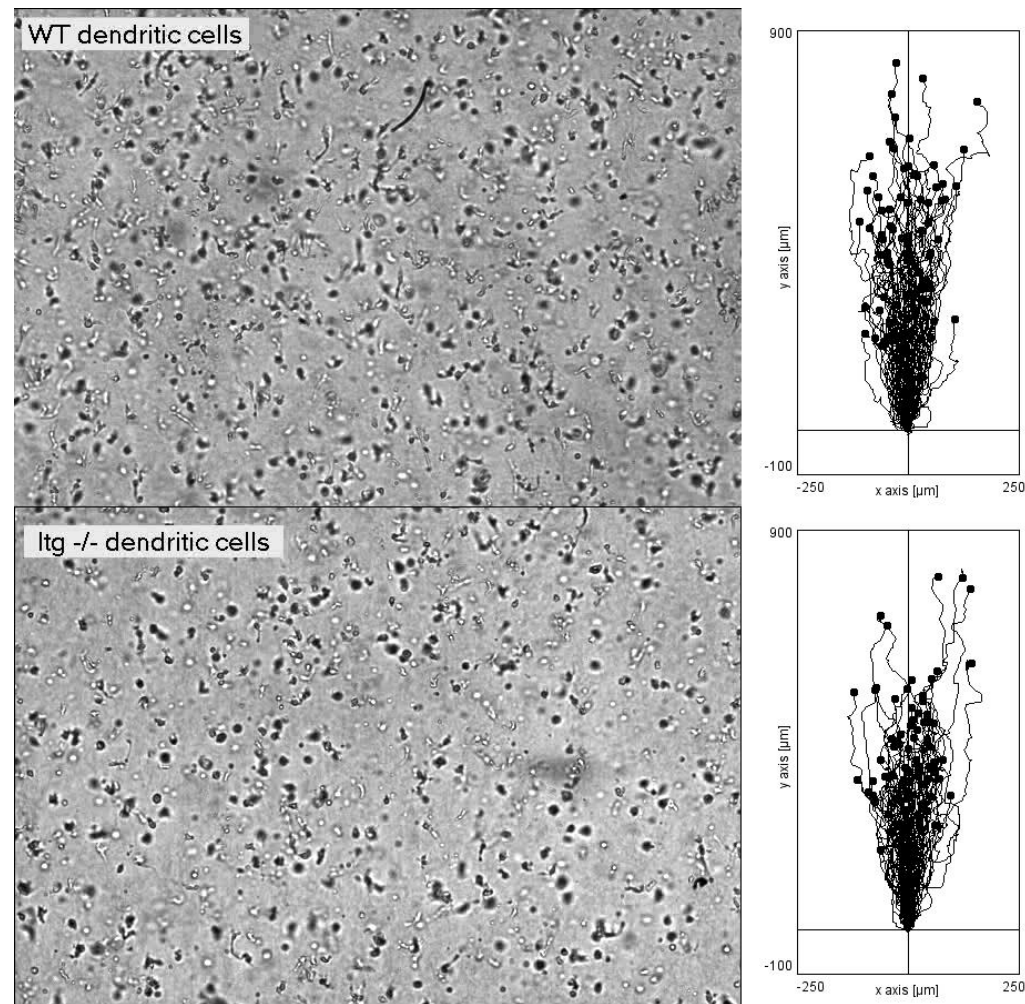

Ako sa dendritické bunky dokážu nezamotať?

- Mikrofluidické zariadenia na sledovanie buniek v špecifických podmienkach
 - Silikónové labyrinty

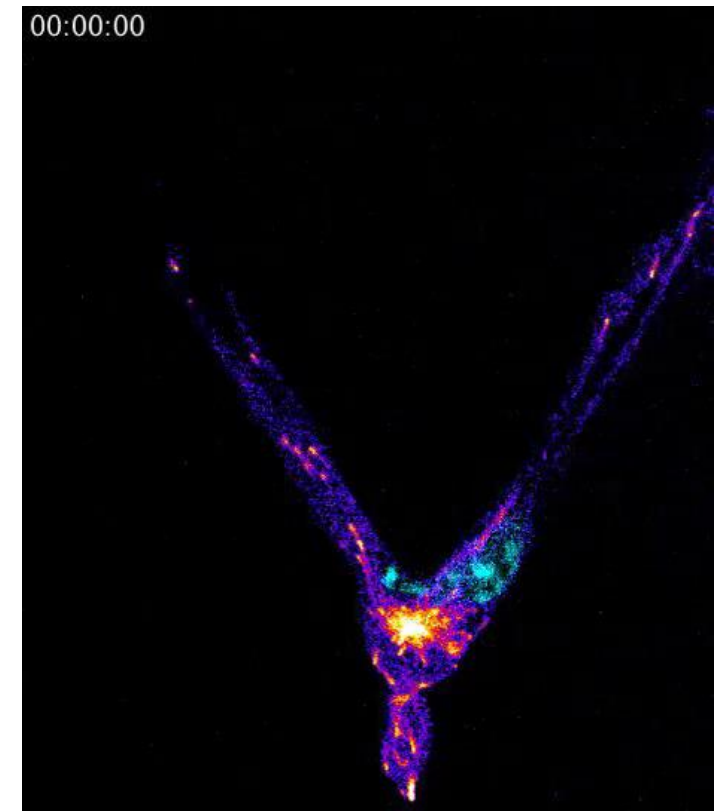
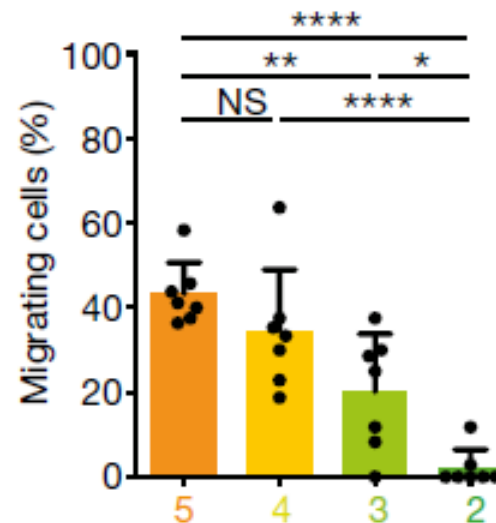
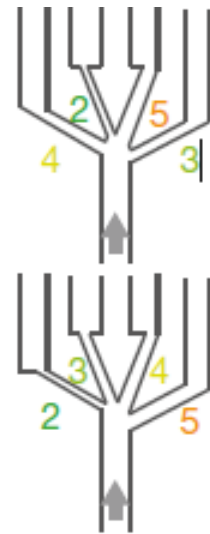
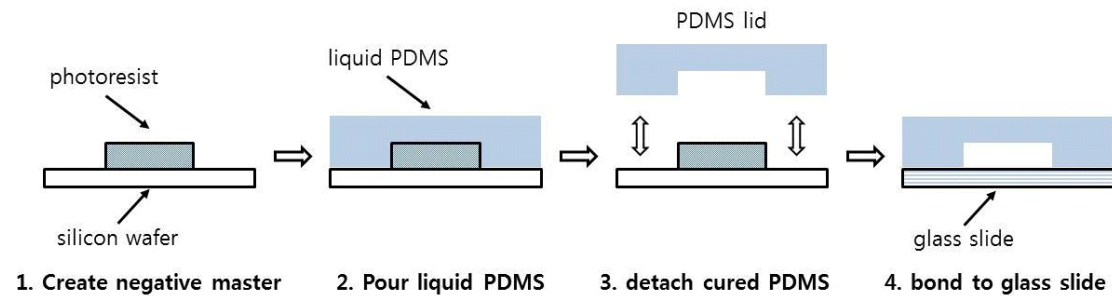
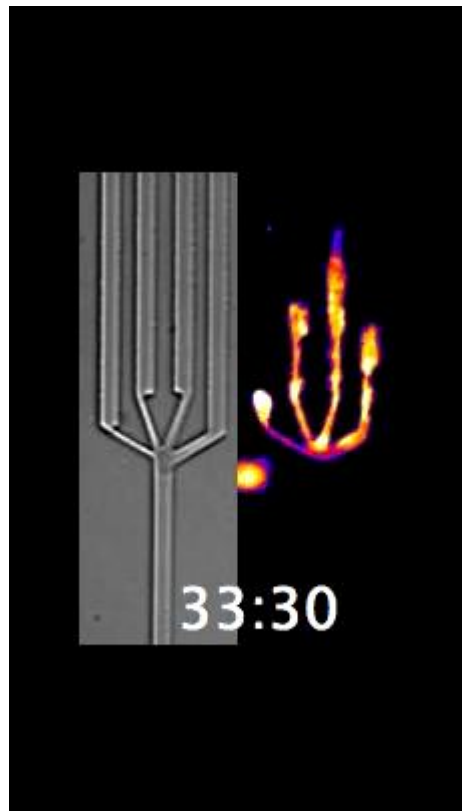

V čom sú dendritické bunky výnimočné?

- Vnímajú rôzne silné gradienty
- Vedia k zdroju chemokínu migrovať hodiny
- V geometricky zložitom prostredí nepotrebujú integríny
- Používajú svoje jadro ako pravítko, podľa ktorého si vyberajú cestu na križovatkách

Pod'akovanie



SIXT LAB

Jonna Alanko

Frank Assen

Alessandra Casano

Ingrid de Vries

Anna Deart

Tamara Girbl

Florian Gärtner

Alba Juanes Garcia

Aglaja Kopf

Alexander Leithner

Maria Nemethova

Michael Riedl

Michael Sixt

Patricia Rodrigues

Julian Stopp

Saren Tasciyan

Kathrin Tomasek

LOOSE LAB

Martin Loose

Christian Düllberg

EXTERNAL COMMITTEE

Anne Spang

Gerhard Schütz

BIOIMAGING FACILITY

The logo for FWF (Forschungsinstitut für Wissenschaften) consists of the letters 'FWF' in a bold, sans-serif font. The 'F' is grey, and the 'WF' is blue.



This program has received funding from the European Union's Horizon 2020 research and innovation programme under the Marie Skłodowska-Curie grant agreement No. 665385.